

Laguna Hills Eclipse White G99

, CAS
 G99 total strength=1366
 attack=7.68 defense=6.6
 fall league = SCDL FI1 U14
 alt names used:
 Laguna Hills Eclipse 99/00 White
 LAGUNA HILLS ECLIPSE 99/00 WHITE (CAS)

Venues played:
 West Coast Futbol Classic Flight 1 U14
 SCDL FI1 U14
 SoCal DL Fall Showcase Flight 1 U14



Laguna Hills Eclipse White G99
 Dots are actual minus expected GF (blue circles) and GA (red triangles).
 Blue line is smoothed change in attack strength. Red is smoothed change in defense strength.

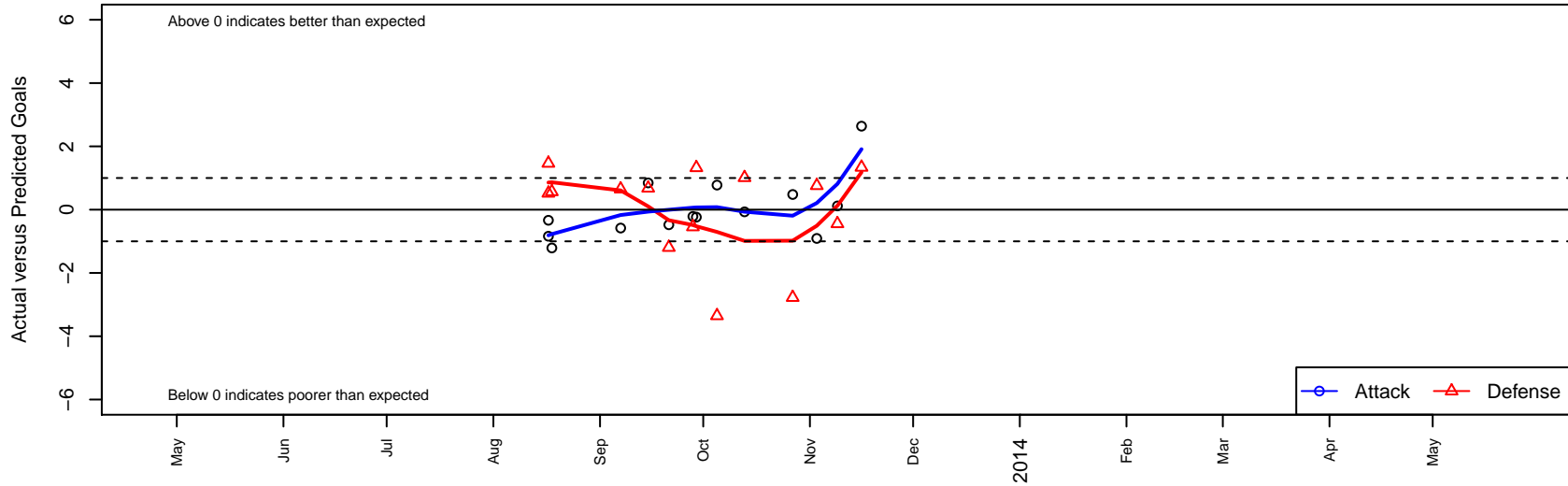

	date	home		away		venue	pred.home	pred.aw
154	2013-11-16	Beach FC Black G99	0	Laguna Hills Eclipse White G99	5	SCDL F11 U14	1.34	2.36
303	2013-11-09	So Cal Blues Helm G99	2	Laguna Hills Eclipse White G99	1	SCDL F11 U14	1.56	0.88
314	2013-11-03	Laguna Hills Eclipse White G99	0	Legends FC Black G99	0	SCDL F11 U14	0.91	0.76
301	2013-10-27	Laguna Hills Eclipse White G99	1	Del Mar Carmel Valley Sharks Elite G99	4	SCDL F11 U14	0.52	1.22
315	2013-10-13	Laguna Hills Eclipse White G99	1	LA Galaxy South Bay Gold G99	0	SCDL F11 U14	1.07	1.01
335	2013-10-05	Legends FC G99	7	Laguna Hills Eclipse White G99	1	SCDL F11 U14	3.65	0.22
184	2013-09-29	FRAM Soccer Club B G99	0	Laguna Hills Eclipse White G99	1	SCDL F11 U14	1.33	1.24
115	2013-09-28	Strikers FC Irvine G99	1	Laguna Hills Eclipse White G99	2	SCDL F11 U14	0.46	2.21
392	2013-09-21	San Diego Surf SC Academy ECNL G99	4	Laguna Hills Eclipse White G99	0	SoCal DL Fall Showcase Flight 1 U14	2.81	0.48
741	2013-09-15	Laguna Hills Eclipse White G99	2	Real So Cal White G99	1	SCDL F11 U14	1.15	1.68
156	2013-09-07	Laguna Hills Eclipse White G99	0	United FC Black G99	1	SCDL F11 U14	0.58	1.65
153	2013-08-18	Laguna Hills Eclipse White G99	0	San Diego United FC Black G99	0	West Coast Futbol Classic Flight 1 U14	1.21	0.57
104	2013-08-17	Strikers FC ECNL G99	1	Laguna Hills Eclipse White G99	0	West Coast Futbol Classic Flight 1 U14	1.52	0.84
106	2013-08-17	West Coast FC ECNL G99	1	Laguna Hills Eclipse White G99	0	West Coast Futbol Classic Flight 1 U14	2.46	0.34